

**General Notes**

1. No part of this document may be re-produced or transmitted in any form or stored in any retrieval system without the written permission of the Consulting Engineer as copyright holder except as agreed for use on the project for which the document was originally issued.
2. Work to figured dimensions only. Do not scale print.
3. The contractor is responsible for checking all levels and dimensions on site and shall refer all discrepancies to the Engineer.
4. Only drawings issued for CONSTRUCTION shall be used for construction purposes.

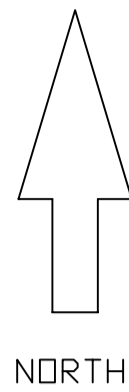

NOTE:  
 PATENT WASTEWATER TREATMENT SYSTEMS FOR EACH SHALL BE INSTALLED AS A SHORT TERM SOLUTION. ADDITIONAL FOUL DRAINAGE WILL BE INSTALLED AROUND EACH DWELLING WHICH WILL BE DIRECTED TO A WATERFORD COUNTY COUNCIL HOLDING TANK AND PUMP CHAMBER LOCATED TO THE EASTERN SIDE OF THE ROAD AND PUMPED TO EXISTING MANHOLE F0 IN WOODBINE WAY ESTATE WHERE A WETLAND TREATMENT SYSTEM IS LOCATED.

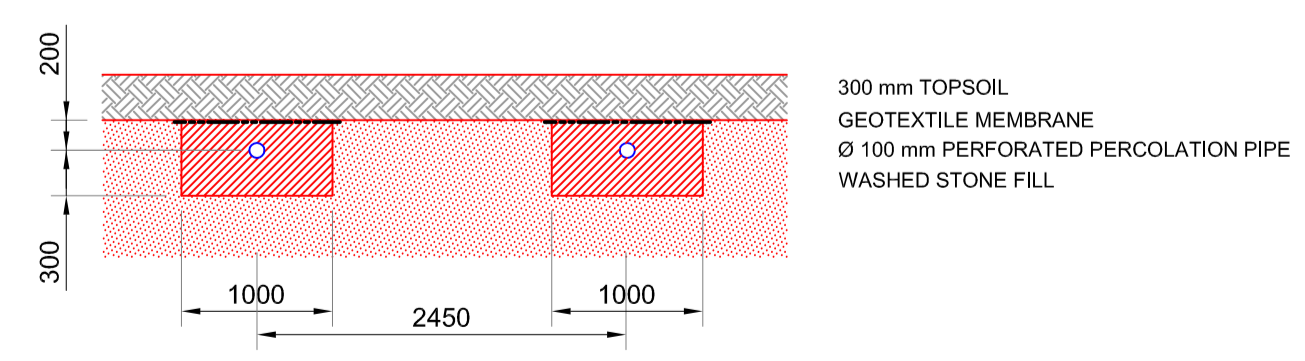
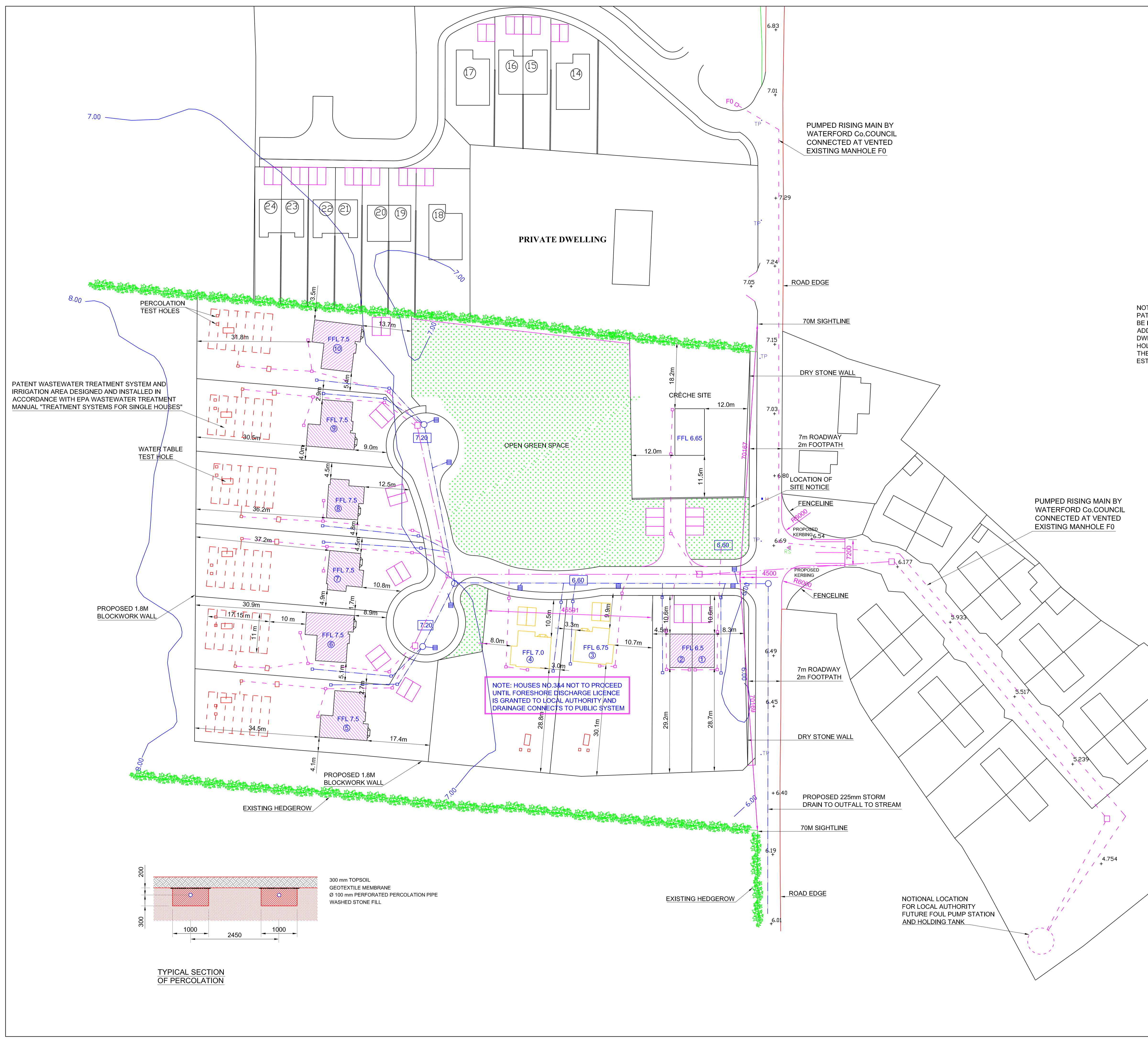

TYPICAL SECTION OF PERCOLATION

| No | Issued for | Date     | Description      | Initials | Checked |
|----|------------|----------|------------------|----------|---------|
| P4 | PLANNING   | 20-02-08 | PLANNING REPLY   | RH       | CB      |
| P3 | PLANNING   | 23-07-07 | DIMENSIONS ADDED | CF       | CB      |
| P2 | PLANNING   | 28-06-07 | ROAD WIDENED     | CF       | CB      |
| P1 | PLANNING   | 11-06-07 |                  | CF       | CB      |

**DAVID KELLY PARTNERSHIP**  
 CONSULTING ENGINEERS  
 Nelson House, Emmet Place,  
 Youghal, Co. Cork.  
 Tel. 024 - 92412, Fax. 024 - 93911,  
 e-mail : info@dkpie

|  |              |                 |  |                 |                  |
|--|--------------|-----------------|--|-----------------|------------------|
| Project:<br>PROPOSED DEVELOPMENT AT<br>PILLTOWN KINSALEBEG,<br>CO WATERFORD. |              |                 | Title:<br>SITE LAYOUT WITH FOUL AND<br>SURFACE WATER DRAINAGE<br>PLANNING REF. - 07/1208 |                 |                  |
| Date:<br>27-04-07  | Drawn:<br>CF | Scale:<br>1:500 | Proj. No.:<br>06192  | Dwg. No.:<br>03 | Issue No.:<br>P4 |