

- GENERAL NOTES:**
1. Materials and workmanship shall be specified as provided in any notes or schedule in any relevant system manual and the written permission of the manufacturer. Copies of such specifications shall be provided for the contractor's reference.
  2. Work to be done shall be shown on drawings. Do not scale plans.
  3. The contractor is responsible for checking all levels and dimensions on site and shall refer all discrepancies to the Engineer.
  4. The contractor is responsible for construction shall be used for construction of the building.
  5. ALL WORKS TO BE IN ACCORDANCE WITH BUILDING REGULATIONS 1997 AND SUBSEQUENT AMENDMENTS.

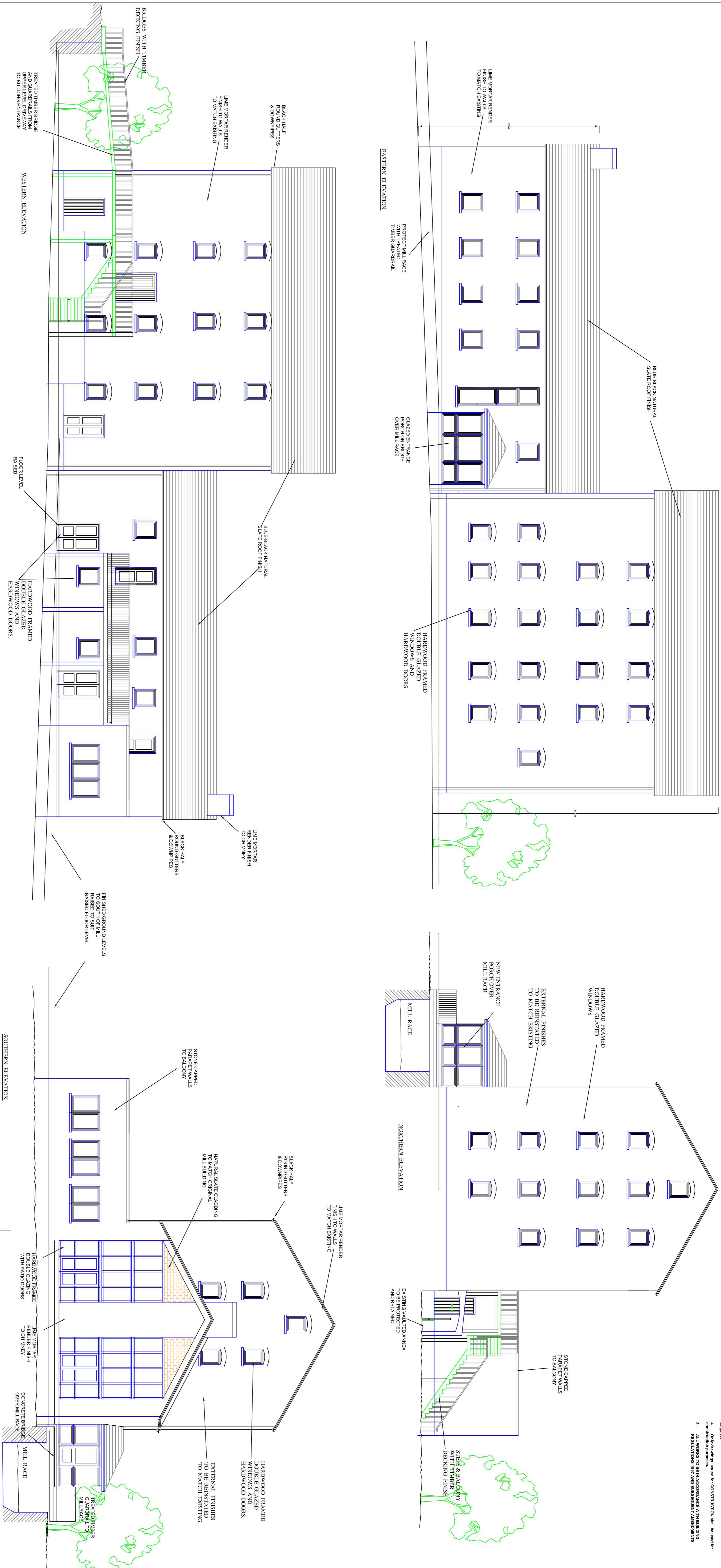

No	Date	Description	Initials	Checked
P2	APRIL 07	FURTHER INFO PLANNING APPLICATION REF- 06/1189		

ISSUE DETAILS

**DAVID KELLY PARTNERSHIP**  
CONSULTING ENGINEERS

Nelson House, Eborac Place,  
Yorkshire, Co. York.  
Tel: 024 - 92412, Fax: 024 - 93911,  
e-mail : info@dkp.ie

Project: CONVERSION/RENOVATION PILTOWN MILL AS DWELLING PILTOWN CO. WATERFORD.		Title: PROPOSED ELEVATIONS	
Architect: PAUL WHITE	Drawn: RH	Scale: 1:100	Prof. No.: 052710
Date: JULY 06	Dwg. No.: 04	Issue No.: P2	